

# Parts Catalogue



Model 3600

## SLICING MACHINES

MODELS: 3600, 3850, 3975, REV. A

IMPORTANT!

TO EXPEDITE SHIPMENT OF PARTS, ALWAYS SPECIFY MODEL AND PART NUMBER, AND WHEN AVAILABLE, SERIAL NUMBER OF SLICER.

### **GLOBE FOOD EQUIPMENT COMPANY**

2268 N. Moraine Drive  
Dayton, Ohio 45439

---

Parts Department

Toll Free 1-800-745-6238 | Fax (937) 290-0585

E-Mail: [globeinfo@globeslicers.com](mailto:globeinfo@globeslicers.com)

Website: [www.globeslicers.com](http://www.globeslicers.com)



# TABLE OF CONTENTS

ACCESSORIES .....	1
BASE .....	2
BASE SHROUD AND COMPONENTS .....	3
TABLE .....	4
KNIFE RIM GUARD.....	5
KNIFE COVER .....	6
SHARPENER .....	8
BEARING ASSEMBLY .....	10
TABLE ADJUSTMENT COMPONENTS .....	11
SLIDE SYSTEM .....	12
GEAR HOUSING AND KNIFE .....	13
MOTOR COMPONENTS .....	14
STAINLESS STEEL CHUTE AND SUPPORT .....	15
END WEIGHTS .....	16
MANUAL ELECTRICAL SYSTEM "REV A" .....	18
AUTOMATIC SLIDE SYSTEM .....	19
AUTOMATIC DRIVE SYSTEM .....	20
AUTOMATIC BASE APRON & LIFT LEVER ASSEMBLY .....	22
AUTOMATIC ELECTRICAL SYSTEM "REV A" .....	24
VEGETABLE HOPPER ACCESSORY .....	25
FRONT MOUNTED END WEIGHT CHUTE ASSEMBLY .....	26
CHUTE FENCE ACCESSORY .....	27
TOOL LIST .....	28
SCHEMATIC 3600 .....	29
SCHEMATIC 3850, 3975 .....	30
NOTES .....	31

# ACCESSORIES

Vegetable Hopper 699-AS

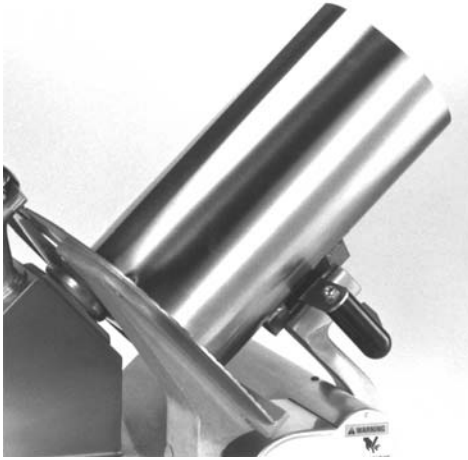

Adjustable Stainless Steel Fence 1326

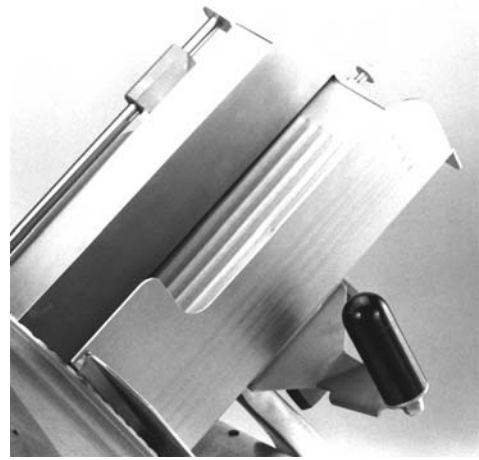

Front Mounted Endweight 102-AS-11

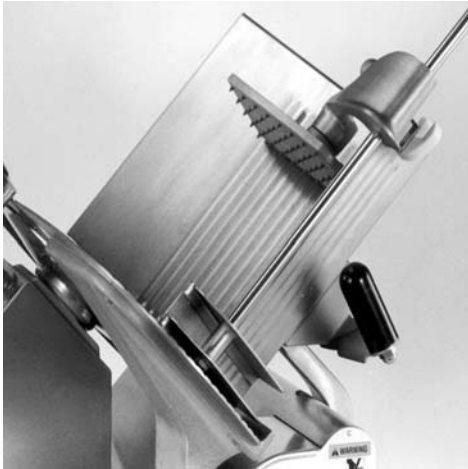

PS10 Portion Scale



Extension Legs 873



Twin Cylinder Chute 1001-AS

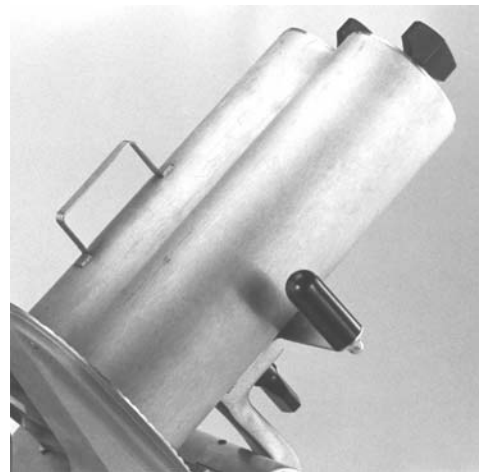

# BASE

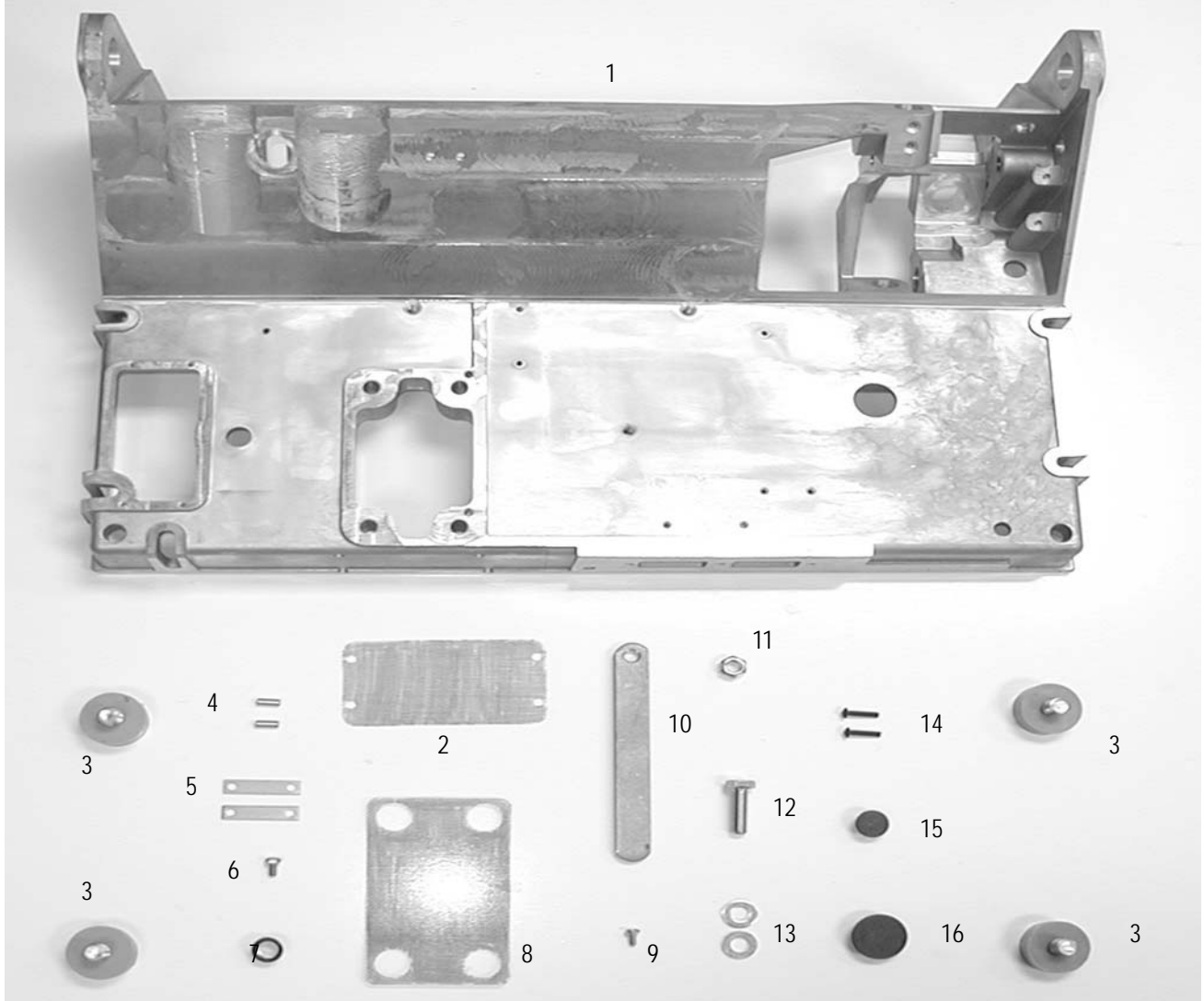

ITEM	DESCRIPTION	PART NUMBER	AUTOMATICS	MANUAL
1	BASE, MANUAL	1000		X
	BASE, AUTOMATIC	1180	X	
2	MOTOR SCREEN	1148	X	X
3	BASE PAD RUBBER FOOT (4 REQ.)	817	X	X
4	DOWEL PIN (2 REQ.)	1091	X	X
5	MOTOR SCREEN BRACE (2 REQ.)	1255	X	X
6	MOTOR BRACE SCREW (4 REQ.)	1227	X	X
7	SNAP BUSHING	850-7	X	X
8	GEAR HOUSING SCREEN	1149	X	X
9	SCREW TABLE SLIDE ROD	975-1	X	X
10	CLEANING BRACE	873-CB		X
11	NUT	873-CB1		X
12	HEX BOLT	477		X
13	FLAT WASHER (2 REQ.)	763-4A		X
14	BUTTON HEAD SCREW (2 REQ.)	1218		X
15	HOLE PLUG	1208	X	X
16	HOLE PLUG	1207	X	X

## BASE SHROUD AND COMPONENTS



ITEM	DESCRIPTION	PART NUMBER	AUTOMATICS	MANUAL
1	BASE SHROUD, MANUAL	1045		X
	BASE SHROUD, AUTOMATIC	1044	X	
2	WARNING DECAL - ENGLISH	967-1	X	X
	WARNING DECAL - SPANISH	967-1S	X	X
	WARNING DECAL - FRENCH	967-1F	X	X
3	GLOBE LOGO DECAL	871-2	X	X
4	DRIVE SCREW (4 REQ.)	851-6P	X	X
5	SWITCH COVER	1157		X
6	SCREW	762-6	X	X
7	SCREW	1227	X	X
8	TABLE MECHANISM COVER	1075	X	X
9	NUT	1248	X	X
10	FLAT WASHER	1249	X	X
11	SCREW	900-1	X	X

# TABLE

## ALL MODELS

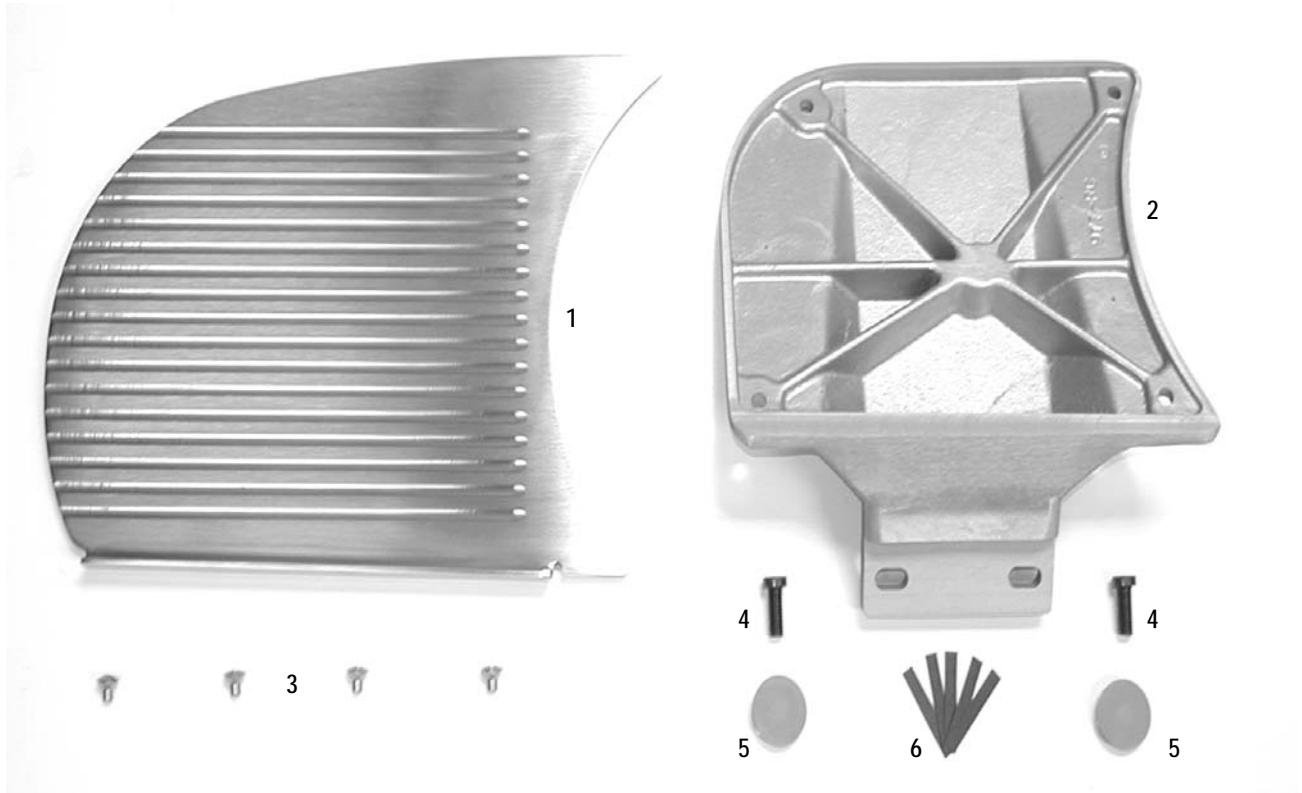

ITEM	DESCRIPTION	PART NUMBER
	TABLE ASSEMBLY	1277
1	• TABLE, STAINLESS STEEL	1168
2	• TABLE SUPPORT	1057
3	• TABLE FASTENER (4 REQ.)	976-1
4	TABLE SCREW (2 REQ.)	1058
5	HOLE PLUG (2 REQ.)	977-3
6	TABLE SHIMS (AS NEEDED)	337-A

# KNIFE RIM GUARD

ALL MODELS



ITEM	DESCRIPTION	PART NUMBER
1	KNIFE RIM GUARD ASSEMBLY	1132
2	UPPER KNIFE RIM GUARD	1039
3	KNIFE RIM GUARD BRACKET	1043
4	SCREW (2 REQ.)	1238
5	HOLE PLUG (2 REQ.)	1211
6	SCREW	1217
7	COVER	1242
8	TRIM RING	1031
9	TRIM RING	1032
10	SCREW	1239
11	WASHER	763-4A
12	SET SCREW	1245



# SHARPENER

## ALL MODELS

ITEM	DESCRIPTION	PART NUMBER
	SHARPENER ASSEMBLY WITH COVER	1266
	SHARPENER ASSEMBLY WITHOUT COVER	1265
1	● SHARPENER STONE NUT	228
2	● SHARPENER STONE WASHER (STEEL)	229
3	● SHARPENER STONE WASHER (FIBRE)	229-1
4	● SHARPENER TRUING STONE	213
5	● SHARPENER GRINDING STONE	214-A
6	● SHARPENER TRUING SHAFT ASSEMBLY	467-AS
7	● SHARPENER GRINDING SHAFT ASSEMBLY	463-AS
8	● SHARPENER HINGE BOLT NUT	286
9	● SHARPENER BRACKET	1042
10	● SHARPENER HOUSING	450-H
11	● SHARPENER LOCK ROD ASSEMBLY	456-AS
12	● SHARPENER LOCK SPRING	458
13	● SHARPENER GEAR	455
14	● SHARPENER GEAR RETURNING SPRING	460
15	● SHARPENER GEAR SPACER RING	459
16	● SHARPENER GEAR SPACER RING SCREW	470-1
17	● SHARPENER HANDLE	495
18	● SHARPENER HANDLE SET SCREW	495-1
19	● SHARPENER LOCK KNOB	461
20	● SHARPENER LOCK ROD KNOB PIN	287-2
22	● SHARPENER HINGE BOLT WASHER	286-1
24	● SHARPENER HINGE BOLT	475
25	● SHARPENER SLEEVE PIN	300
26	● SHARPENER STOP BUSHING SCREW	470-1
27	● SHARPENER TRUING STONE STOP ASSEMBLY	471-AS
34	● BALL, STOP BUSHING	290
35	● SPRING, STOP BUSHING	238
37	● SCREW, SHAFT RETAINING	462-1
38	● PIN, STOP SHAFT	464
39	● SPRING	465
40	● SHAFT	463
28	SHARPENER COVER	1041
29	SHARPENER COVER HINGE SCREW	825-1
30	SHARPENER COVER HINGE SCREW WASHER	825-2
31	SHARPENER COVER HINGE NUT	825-3
32	SHARPENER COVER WARNING DECAL (ENGLISH)	967-2
	SHARPENER COVER WARNING DECAL (SPANISH)	967-2S
33	SHARPENER COVER TENSION WASHER	761-6
21	KNOB SCREW	1258
36	KNOB	1138

# SHARPENER

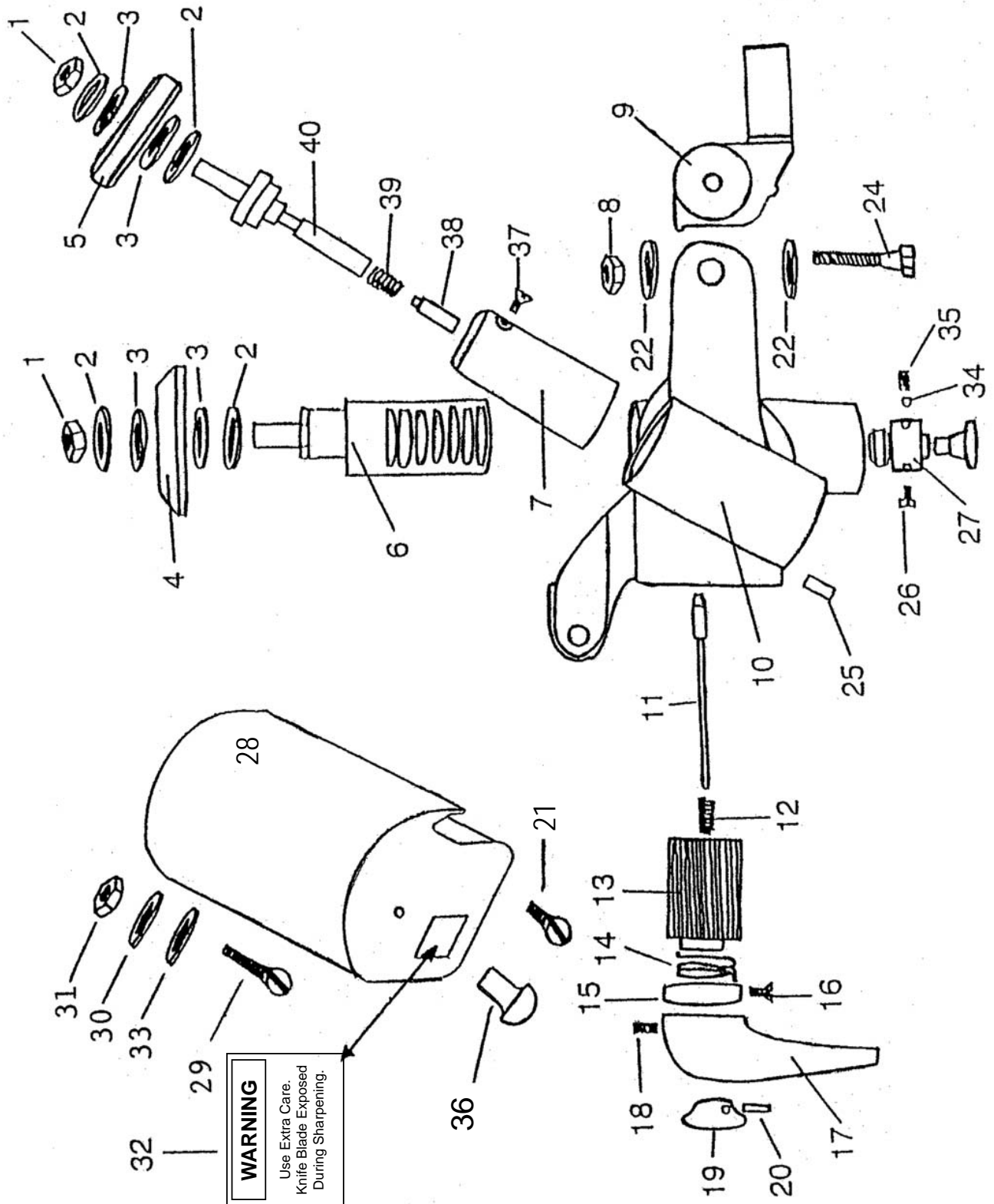

**WARNING**  
 Use Extra Care.  
 Knife Blade Exposed  
 During Sharpening.

# BEARING ASSEMBLY

## ALL MODELS

PART NUMBER	DESCRIPTION
1094	BEARING ASSEMBLY WITH KNIFE LOCATING HUB
1090	● KNIFE LOCATING HUB
1106	● KEY
1037	● UPPER BEARING HOUSING
972-5P	● BEARING, LARGE
1088	● RETAINING RING
1085	● KNIFE SHAFT
1086	● KEY
1084	● NYLON GEAR
1083	● SPACER
1087	● RETAINING RING
972-8P	● BEARING, SMALL
1215	BOWED WASHER
1221	THRUST WASHER
1237	STAND OFF
1241	GASKET

# BEARING ASSEMBLY

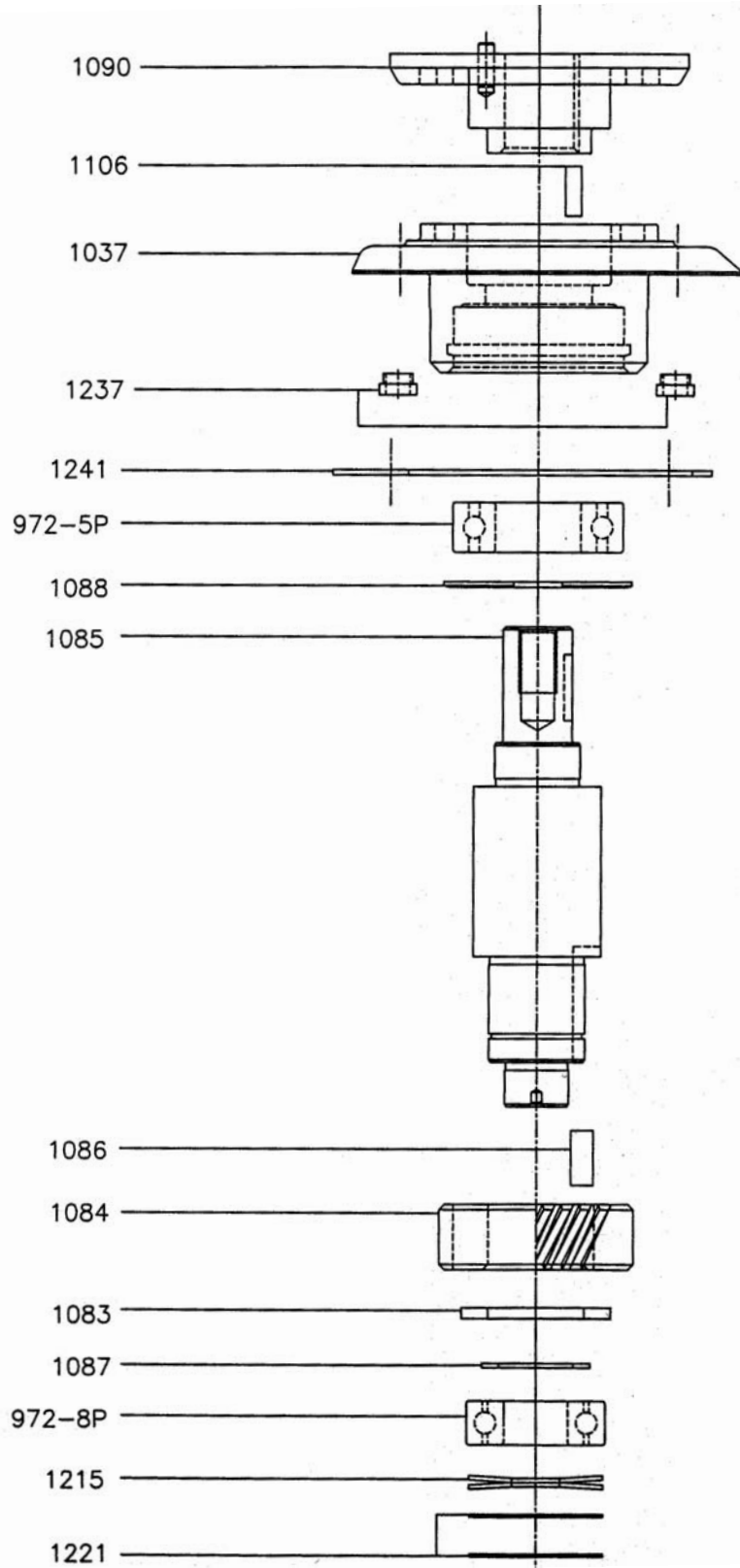

# TABLE ADJUSTMENT COMPONENTS

## ALL MODELS

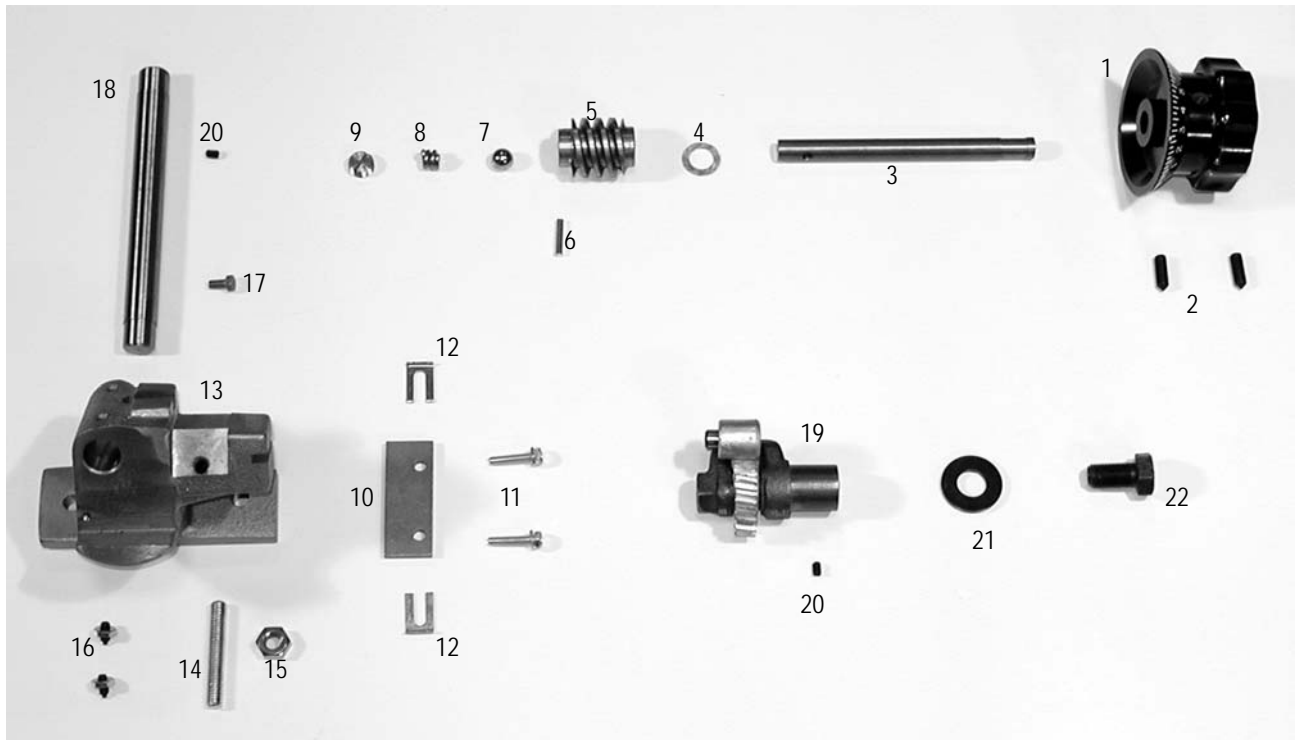

ITEM	DESCRIPTION	PART NUMBER
1	TABLE ADJUSTMENT KNOB	407-1B
2	SET SCREW (2 REQ.)	356-1
3	KNOB SHAFT	864
4	WASHER, WORM GEAR	359
5	WORM GEAR	1147
6	PIN, WORM GEAR	360
7	BALL	362
8	SPRING, TENSION	1200
9	THRUST SCREW	361-1
10	SLIDE GUIDE	1259
11	SCREW (2 REQ.)	1307
12	SLIDE GUIDE SHIM (VARIOUS THICKNESS)	349-A
13	TABLE SLIDE	1033
14	STOP SCREW	1310
15	NUT	478-2
16	SET SCREW (2 REQ.)	168-1
17	SCREW	975-1
18	TABLE SLIDE SHAFT	1027
	STAINLESS STEEL TABLE SLIDE SHAFT	1281
19	TABLE ADJUSTING GEAR ASSEMBLY	453-AS
20	SET SCREW	700-3
21	FLAT WASHER	881-4
22	HEX SCREW	335

# SLIDE SYSTEM

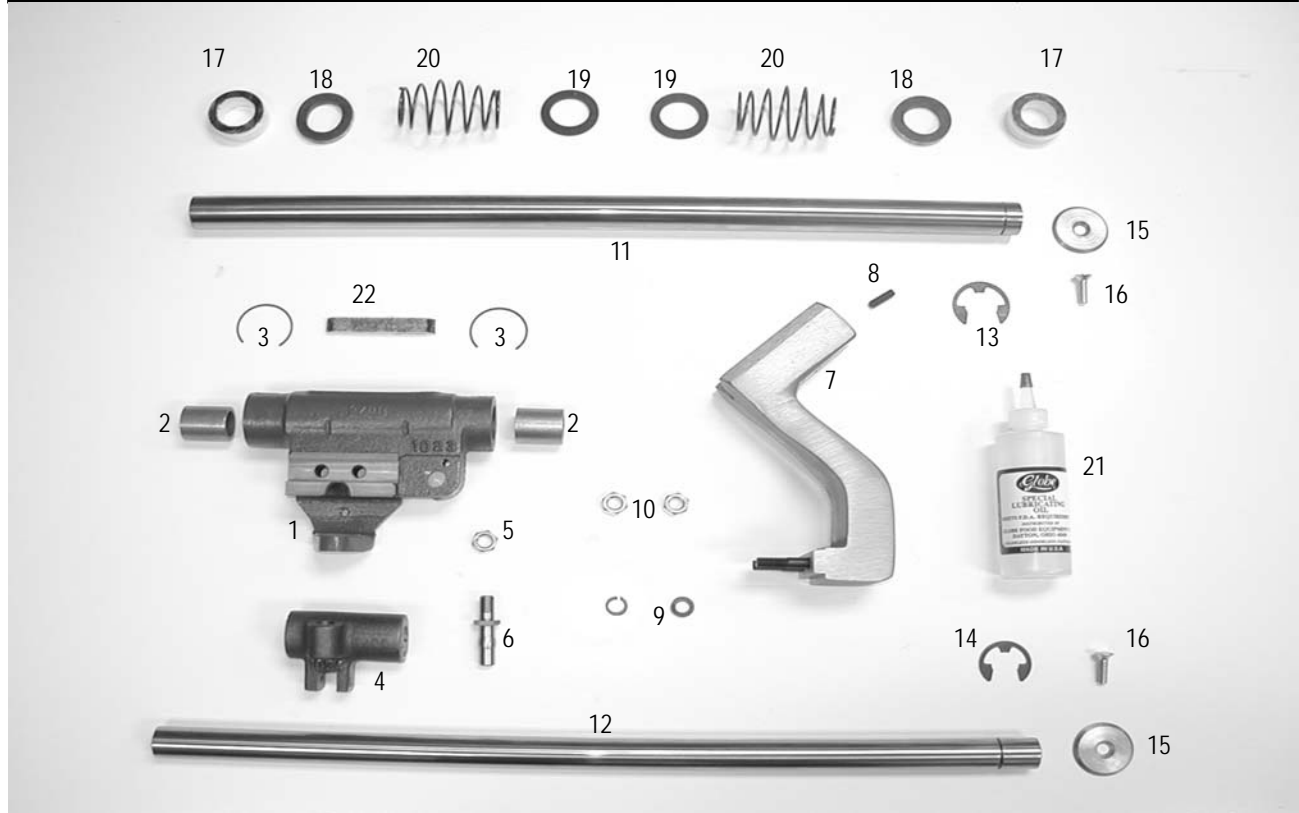

ITEM	DESCRIPTION	PART NUMBER	AUTOMATICS	MANUAL
	UPPER SLIDE ASSEMBLY	1278	X	X
1	● UPPER SLIDE	1023	X	X
2	● SLIDE BUSHING (2 REQ.)	436-7	X	X
3	● OIL FELT SPRING CLIP (2 REQ.)	436-4	X	X
5	● NUT	228	X	X
6	● SLIDE ROD BUSHING STUD	241-B	X	X
22	● OIL FELT	436-3	X	X
4	LOWER SLIDE BUSHING	1279	X	X
7	CHUTE RECEIVER ASSEMBLY	1280	X	X
8	SCREW	167-1	X	X
9	LOCK WASHER (2 REQ.)	245-A	X	X
10	NUT (2 REQ.)	478-2	X	X
11	UPPER SLIDE ROD, CARBON 1"	857	X	X
	UPPER SLIDE ROD, STAINLESS STEEL 1"	857-S	X	X
12	LOWER SLIDE ROD, CARBON 7/8"	858	X	X
	LOWER SLIDE ROD, STAINLESS STEEL 7/8"	858-S	X	X
13	UPPER RETAINING CLIP	857-1	X	X
14	LOWER RETAINING CLIP	858-1	X	X
15	SLIDE BAR WASHER (2 REQ.)	858	X	X
16	SCREW (2 REQ.)	859-1	X	X
17	UPPER SLIDE ROD BUMPER (2 REQ.)	436-1U		X
18	SLIDE BUMPER (2 REQ.)	918	X	
19	SLIDE BUMPER 1/4" (2 REQ.)	436-1	X	
20	SPRING, UPPER SLIDE ROD (2 REQ.)	919-4	X	
21	LUBRICATING OIL	519	X	X
22	SLIDE OIL FELT	436-3	X	X

# GEAR HOUSING AND KNIFE

ALL MODELS



ITEM	DESCRIPTION	PART NUMBER
1	GEAR HOUSING	1007
2	CARBON KNIFE	1021
	STAINLESS STEEL KNIFE	1022
	KNIFE BOLT ASSEMBLY	1195
3	● PLUG	1193
4	● BOLT	1093
5	● SET SCREW	1194
6	FLAT WASHER	1092
7	SILICON LUBRICANT	521-D
8	HEX BOLT (4 REQ.)	369-1
9	FLAT WASHER (4 REQ.)	763-4A

# MOTOR COMPONENTS

## ALL MODELS

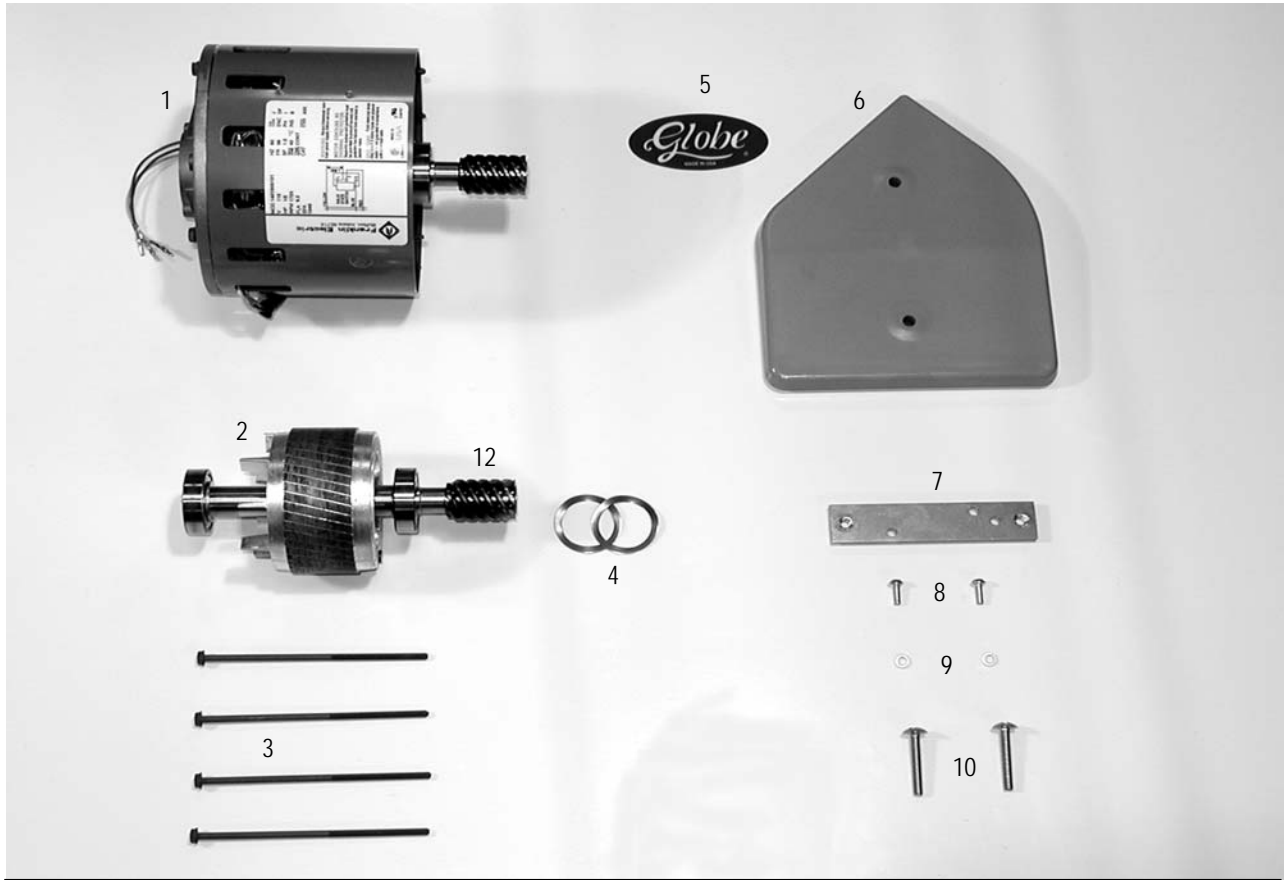

ITEM	DESCRIPTION	PART NUMBER
1	MOTOR ASSEMBLY 115 VAC / 60 Hz / 1 PH	1049
	MOTOR ASSEMBLY 115 VAC / 60 Hz / 1 PH w/ RESET	1322
	MOTOR ASSEMBLY 230 VAC / 50 Hz / 1 PH w/ RESET	1323
2	MOTOR ROTOR 115 VAC / 60 Hz / 1 PH	1204
	MOTOR ROTOR 230 VAC / 50 Hz / 1 PH	1354
3	MOTOR SCREW (4 REQ.)	1205
4	BOWED WASHER (2 REQ.)	1317
5	GLOBE LOGO	871-2
6	MOTOR COVER	1142
	MOTOR COVER w/ RESET HOLE	1311
7	MOTOR COVER RETAINER	1213
8	SCREW (2 REQ.)	1251
9	LOCK WASHER (2 REQ.)	1252
10	SCREW (2 REQ.)	1253
11	MOTOR RESET BUTTON (NOT SHOWN)	1214
12	MOTOR GEAR	1059
	NOT SHOWN	
	BOWED WASHER (4 REQ.)	810
	COTTER PIN	390
	WASHER (4 REQ.)	932-10C
	KEY, SQUARE	1372

# STAINLESS STEEL CHUTE AND SUPPORT

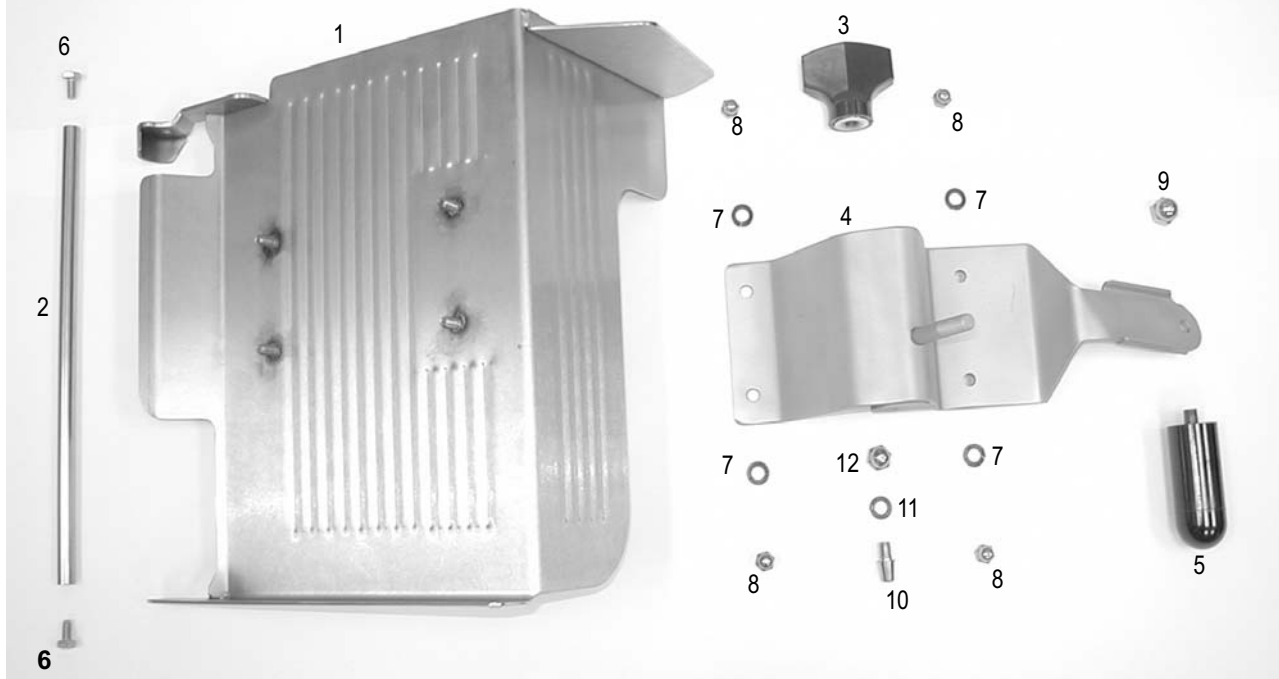

ITEM	DESCRIPTION	PART NUMBER	AUTOMATICS	MANUAL
	12" S.S. CHUTE ASSEMBLY W/O PRONGS	102-AS-8		X
	12" S.S. CHUTE ASSEMBLY W PRONGS	102-AS-9	X	
1	● 12" CHUTE	962-S	X	X
2	● END WEIGHT ROD 11 1/8" LONG	962-18S	X	X
3	● SUPPORT NUT	798-B	X	X
4	● CHUTE SUPPORT	962-1	X	X
5	● CHUTE HANDLE	482-B	X	X
6	● SCREW (2 REQ.)	962-17	X	X
7	● WASHER (4 REQ.)	825-2	X	X
8	● ACORN NUT (4 REQ.)	962-6	X	X
9	● ACORN NUT	699-32	X	X
10	● LOCK BACK STUD	962-5	X	X
11	● LOCK WASHER	245-A	X	X
12	● ACORN NUT	962-7	X	X

# END WEIGHTS

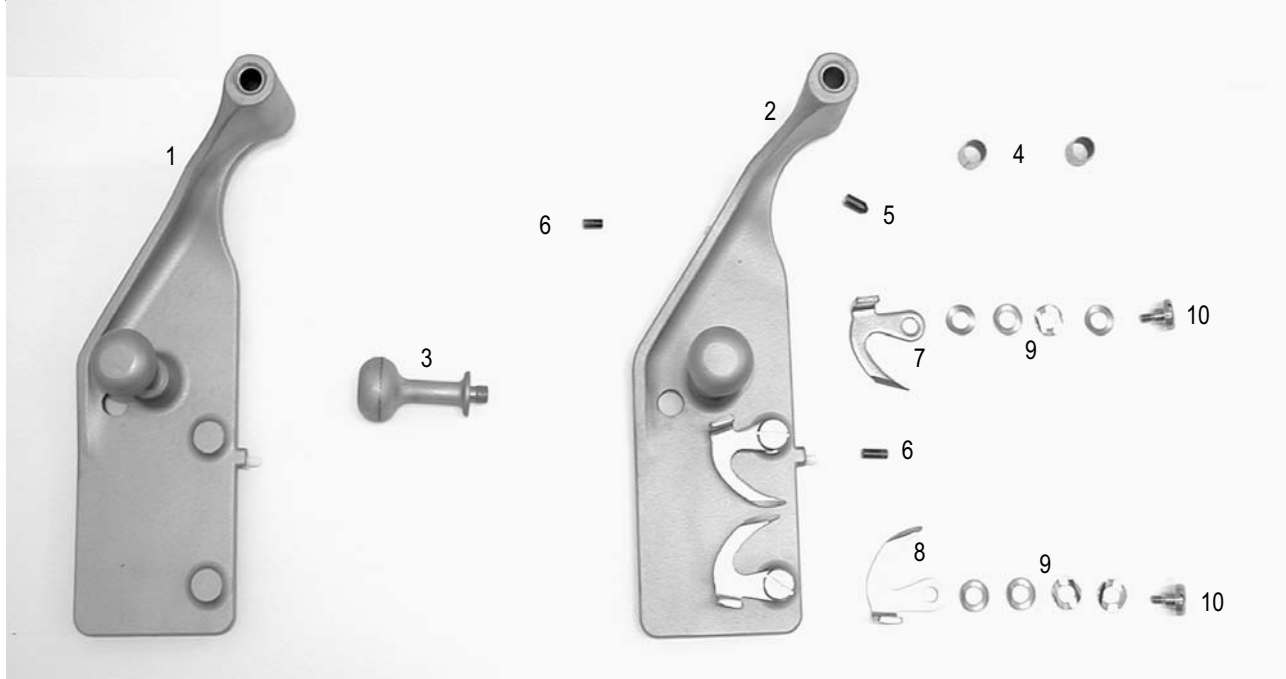

ITEM	DESCRIPTION	PART NUMBER	AUTOMATICS	MANUAL
	S.S. END WEIGHT ASSEMBLY W/O PRONGS	741-SS-AS		X
	S.S. END WEIGHT ASSEMBLY W PRONGS	741-SS-APC	X	
1	● S.S. MANUAL END WEIGHT	741-SS1		X
2	● S. S. AUTOMATIC END WEIGHT	741-SS2	X	
3	● S. S. END WEIGHT HANDLE	741-SS3	X	X
4	● END WEIGHT BUSHING (2 REQ.)	741-6	X	X
5	● END WEIGHT REST BUMPER	741-4A	X	X
6	● END WEIGHT SPACER BUMPER (2 REQ.)	741-5B	X	X
7	● END WEIGHT PRONG RIGHT	741-PC2	X	
8	● END WEIGHT PRONG LEFT	741-PC3	X	
9	● PRONG SPRING WASHER (8 REQ.)	741-PC5	X	
10	● PRONG SHOULDER SCREW (2 REQ.)	741-SS4	X	

# MANUAL ELECTRICAL SYSTEM "REV. A"

## ALL MANUAL MODELS

ITEM	DESCRIPTION	PART NUMBER
1	POWER CORD 3 PRONG	132-3
2	SEAL PLATE	1181
3	SCREW (2 REQ.)	1165
4	STRAIN RELIEF, POWER CORD	877
5	START / STOP P.C.B.	1060
6	NUT (2 REQ.)	765-5
7	LOCK NUT (2 REQ.)	1219
8	SCREW (2 REQ.)	1218
9	WIRING HARNESS 3600 "REV " A 110VAC	1267
	WIRING HARNESS 3600 220VAC	1182
10	POWER SUPPLY 12VDC 3600 110VAC INPUT	1066
	POWER SUPPLY 12VDC 3600 220VAC INPUT	1353
11	SWITCH ASSEMBLY, KNIFE COVER	1178
12	SCREW (2 REQ.)	1223
13	SENSOR BRACKET	1133
14	SOLID STATE MOTOR START SWITCH ASSEMBLY 110VAC	1358
	SOLID STATE MOTOR START SWITCH ASSEMBLY 220VAC	1359
15	STANDOFF (2 REQ.)	1250
16	DYNAMIC BREAK P.C.B. 110VAC	1260
	220V	N/A
17	STANDOFF (2 REQ.)	1250
18	SCREW (2 REQ.)	854-6
19	WASHER (2 REQ.)	854-7
20	ELECTRO MECHANICAL RELAY 110VAC	1268
	220V	N/A
21	SPACER (4 REQ.)	1216
22	SCREW (4 REQ.)	1218
23	CONNECTOR	982-1-MH
24	WIRE WAY COVER	1135
25	WIRE WAY GASKET	1192
26	WIRE WAY COVER #3	1137
27	WIRE WAY COVER #2	1136
28	WIRE TIE	872
29	SCREW (7 REQ.)	889

# MANUAL ELECTRICAL SYSTEM "REV. A"

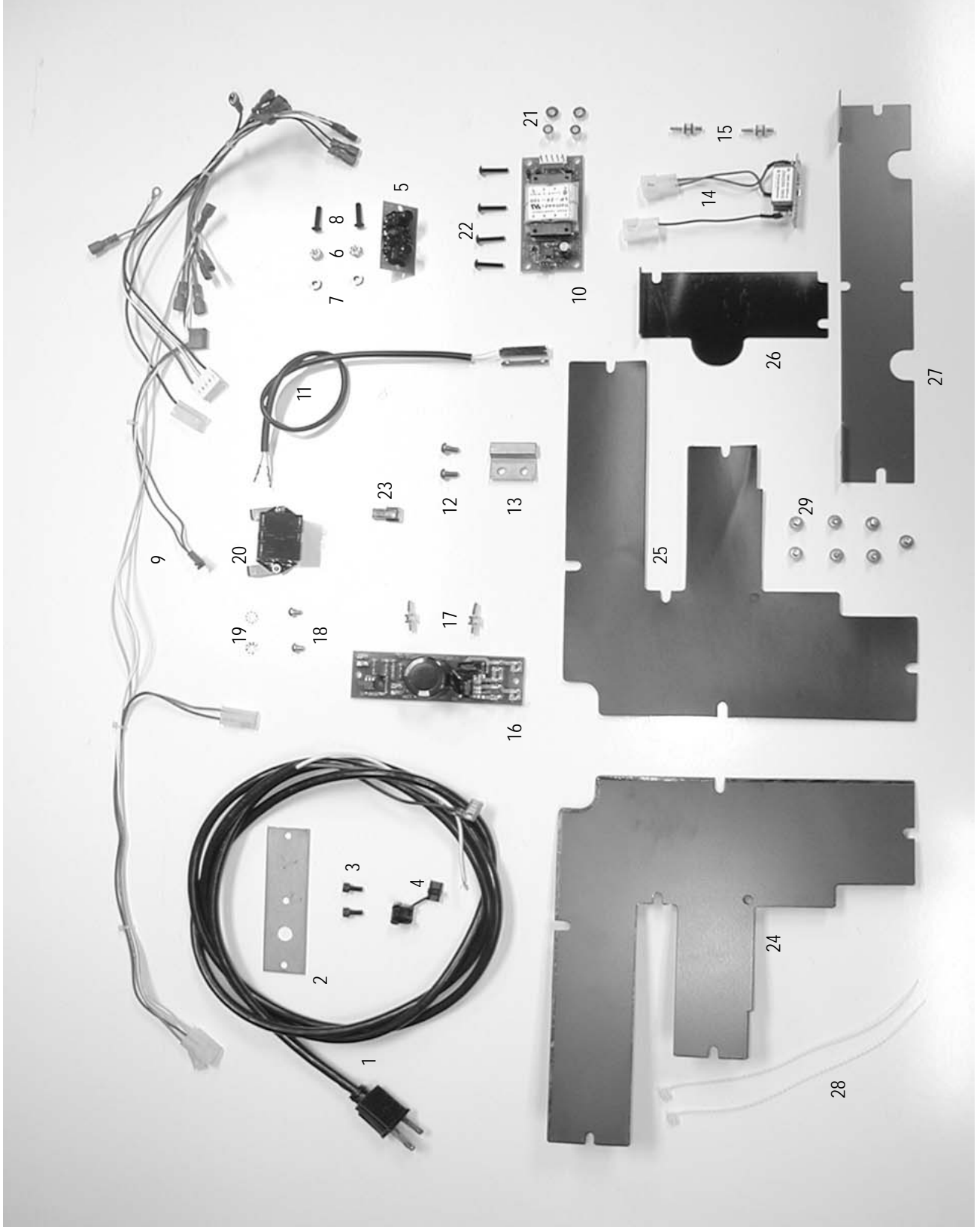

# AUTOMATIC SLIDE SYSTEM

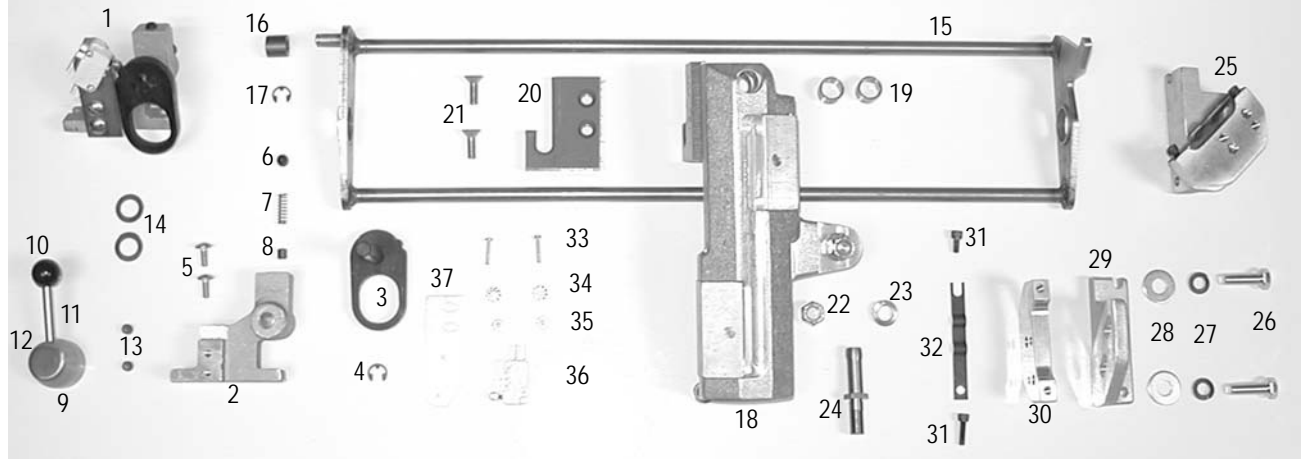

ITEM	DESCRIPTION	PART NUMBER
1	AUTO MANUAL LEVER ASSEMBLY	1360
2	● BRACKET AUTO ENGAGE	1055
3	● CAM ASSEMBLY	1145
4	● C CLIP	940-10
5	● SCREW (2 REQ.)	900-1
6	● SET SCREW	1291
7	● SPRING	1300
8	● PLUG	1193
9	AUTOENGAGE LEVER ASSEMBLY	1029
10	● KNOB	1202
11	● SHAFT	1028
12	● ENGAGE HUB	1026
13	● SET SCREW (2 REQ.)	706
14	FIBER WASHER (2 REQ.)	359
15	ROCKER ASSEMBLY	1104
16	● CAM ROLLER	1102
17	● C CLIP	940-10
18	CHAIN SLIDE ASSEMBLY	1308
19	● BEARING (2 REQ.)	1166
20	● ACCTUATOR	1119
21	● SCREW (2 REQ.)	1089
22	● LOCK NUT	1297
23	● LOCK WASHER	962-13
24	● ECCENTRIC STUD	1080
25	ENGAGEMENT SPRING ASSEMBLY	1361
26	● SCREW (2 REQ.)	1295
27	● LOCK WASHER (2 REQ.)	245-A
28	● FLAT WASHER (2 REQ.)	1288
29	● SPRING RETAINER MOUNT	1143
30	● SPRING RETAINER	1144
31	● SCREW (2 REQ.)	1352
32	● ENGAGEMENT SPRING	1146
33	SCREW (2 REQ.)	854-2
34	LOCK WASHER (2 REQ.)	854-7
35	NUT (2 REQ.)	854-3
36	MICRO SWITCH	1263
37	SWITCH BRACKET	1053

# AUTOMATIC DRIVE SYSTEM

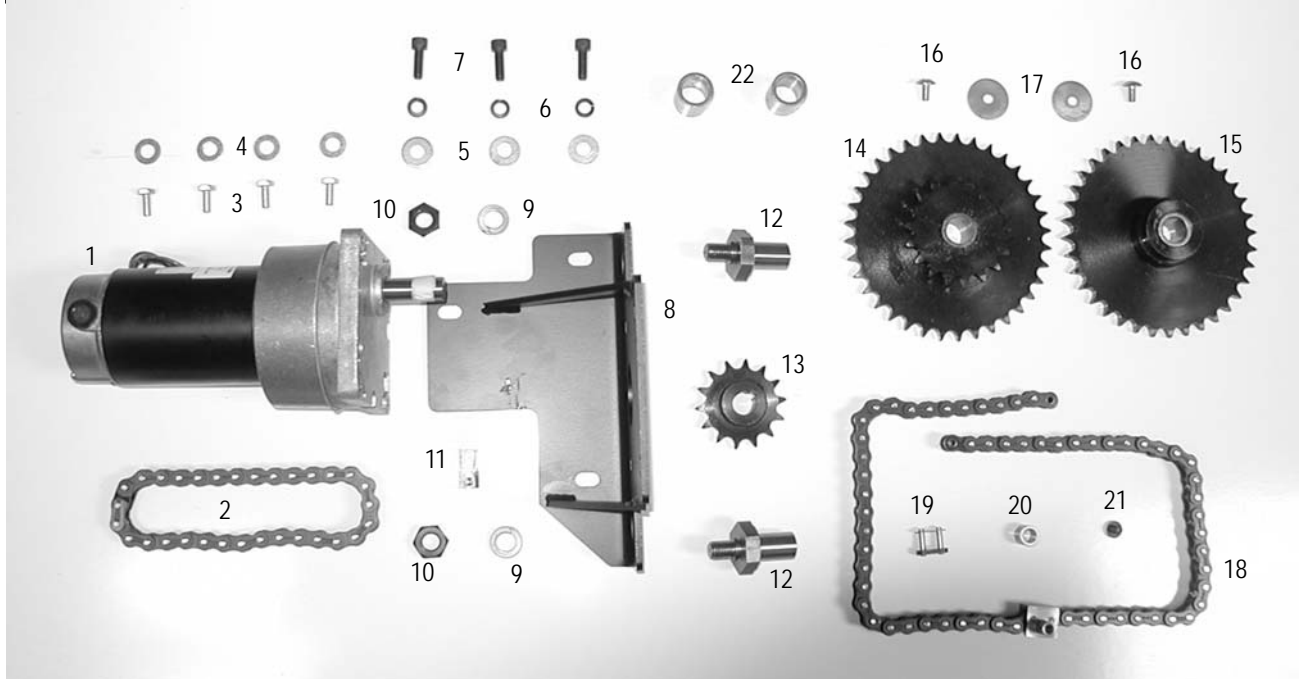

ITEM	DESCRIPTION	PART NUMBER
1	D.C. GEAR MOTOR	982-1
2	DRIVE CHAIN	1019
3	SCREW (4 REQ.)	627-C
4	FLAT WASHER (4 REQ.)	825-2
5	FLAT WASHER (3 REQ.)	1288
6	LOCK WASHER (3 REQ.)	245-A
7	CAP SCREW (3 REQ.)	1298
8	MOTOR MOUNT BRACKET	1082
9	LOCK WASHER (2 REQ.)	815
10	NUT (2 REQ.)	646
11	WIRE CONNECTOR	982-1-MH
12	SPROCKET STUD (2 REQ.)	1118
13	MOTOR SPROCKET	1030
14	18 + 36 TOOTH SPROCKET	1018
15	36 TOOTH SPROCKET	1017
16	SCREW (2 REQ.)	609
17	SPROCKET WASHER (2 REQ.)	608
18	AUTO DRIVE CHAIN ASSEMBLY	1020
19	● MASTER LINK	1336
20	● CAM FOLLOWER	1097
21	● CAM SCREW	1107
22	SPROCKET BUSHING (2 REQ.)	1128

# AUTOMATIC BASE APRON & LIFT LEVER ASSEMBLY

## ALL AUTOMATIC MODELS

ITEM	DESCRIPTION	PART NUMBER
1	BASE APRON	1046
2	BOLT (4 REQ.)	813
3	FLAT WASHER (2 REQ.)	881-4
4	LOCK WASHER (4 REQ.)	815
5	BOX COVER, ELECTRICAL	1228
6	GASKET	1274
7	NUT (4 REQ.)	765-5
8	LOCK WASHER (4 REQ.)	1252
9	OVERLY, TOUCH PAD	1159
10	DRIVE SCREW (8 REQ.)	851-6P
11	GASKET	1192
12	COVER, WIRE WAY	1135
13	SCREW (7 REQ.)	889
	LIFT LEVER ASSEMBLY	1161
14	● LIFT LEVER	1154
15	● WHEEL (2 REQ.)	951-7
16	● CLIP (2 REQ.)	1156
17	SUPPORT, LIFT LEVER	1155
18	PIVOT ROD CLIP (2 REQ.)	951-2
19	SCREW (4 REQ.)	900-1
20	NUT (4 REQ.)	1276
21	LOCK WASHER (4 REQ.)	1252
22	NUT (4 REQ.)	1276
23	HANDLE	951-8

# AUTOMATIC BASE APRON & LIFT LEVER ASSEMBLY

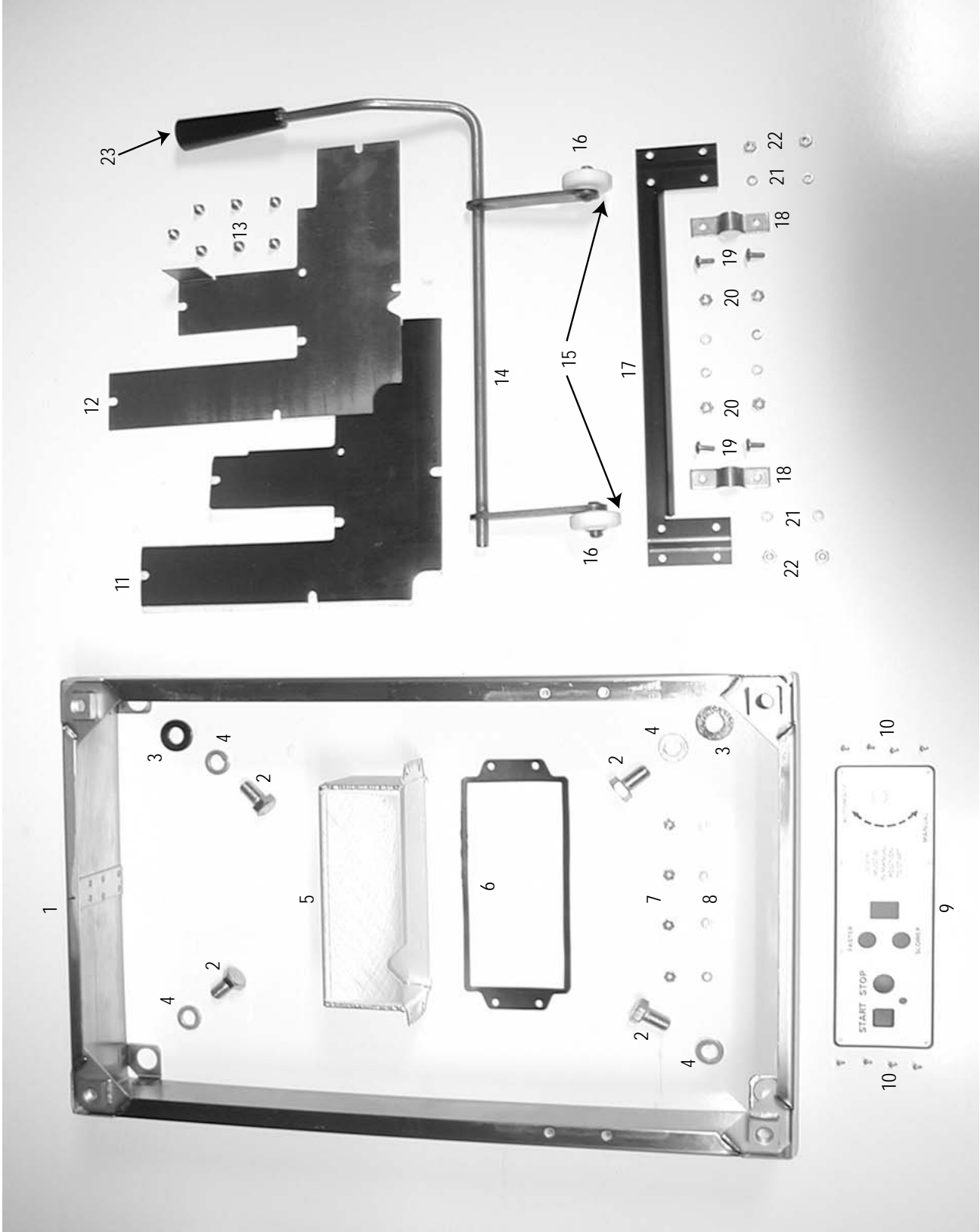

# AUTOMATIC ELECTRICAL SYSTEM "REV. A"

## ALL AUTOMATIC MODELS

ITEM	DESCRIPTION	PART NUMBER
1	POWER CORD 3 PRONG	132-3
2	SEAL PLATE	1181
3	RUBBER GROMMET	1209
4	SCREW (2 REQ.)	1165
5	STRAIN RELIEF, POWER CORD	877
6	LOCK WASHER	854-7
7	SCREW	854-6
8	WIRING HARNESS 110VAC	1313
	WIRING HARNESS 220VAC	1318
9	LOCK WASHER	854-7
10	SCREW (2 REQ.)	854-6
11	SWITCH ASSEMBLY, KNIFE COVER	1178
12	SCREW	1223
13	SENSOR BRACKET	1133
14	SOLID STATE MOTOR START SWITCH ASSEMBLY 110VAC	1358
	SOLID STATE MOTOR START SWITCH ASSEMBLY 220VAC	1359
15	STANDOFF (2 REQ.)	1250
16	POWER SUPPLY P.C.B. 110VAC	1314
	POWER SUPPLY P.C.B. 220VAC	1321
17	3850 START / STOP DISPLAY P.C.B.	1061
18	3975 START / STOP DISPLAY P.C.B.	1062
19	STANDOFF	1292
20	STANDOFF (4 REQ.)	1293
21	STANDOFF (4 REQ.)	1294
22	NUT (5 REQ.)	1219
23	CAPACITOR 110VAC	1272
	CAPACITOR 220VAC	1319
24	CONNECTOR	982-1-MH

# AUTOMATIC ELECTRICAL SYSTEM "REV. A"

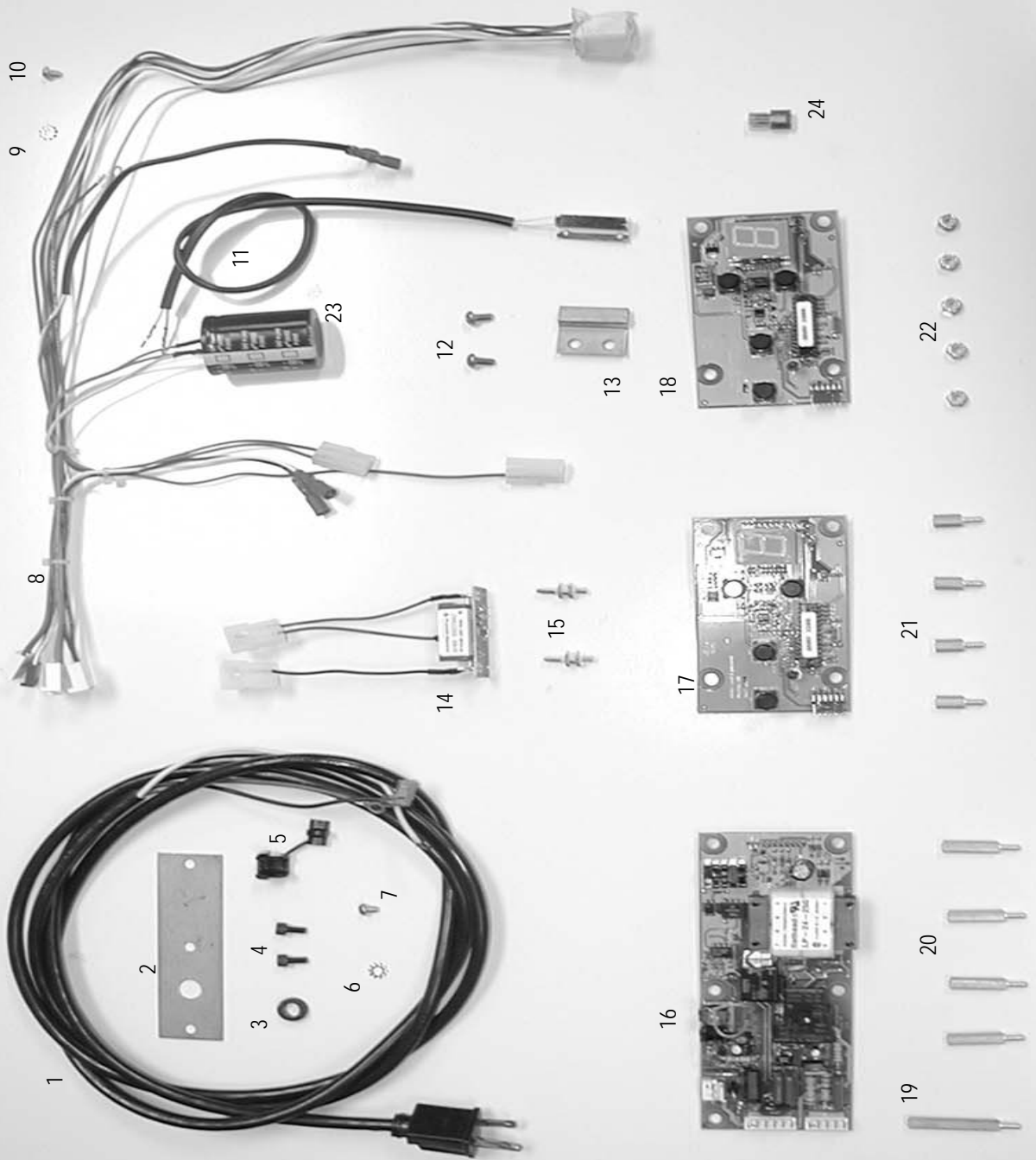

# VEGETABLE HOPPER ACCESSORY

ALL MODELS

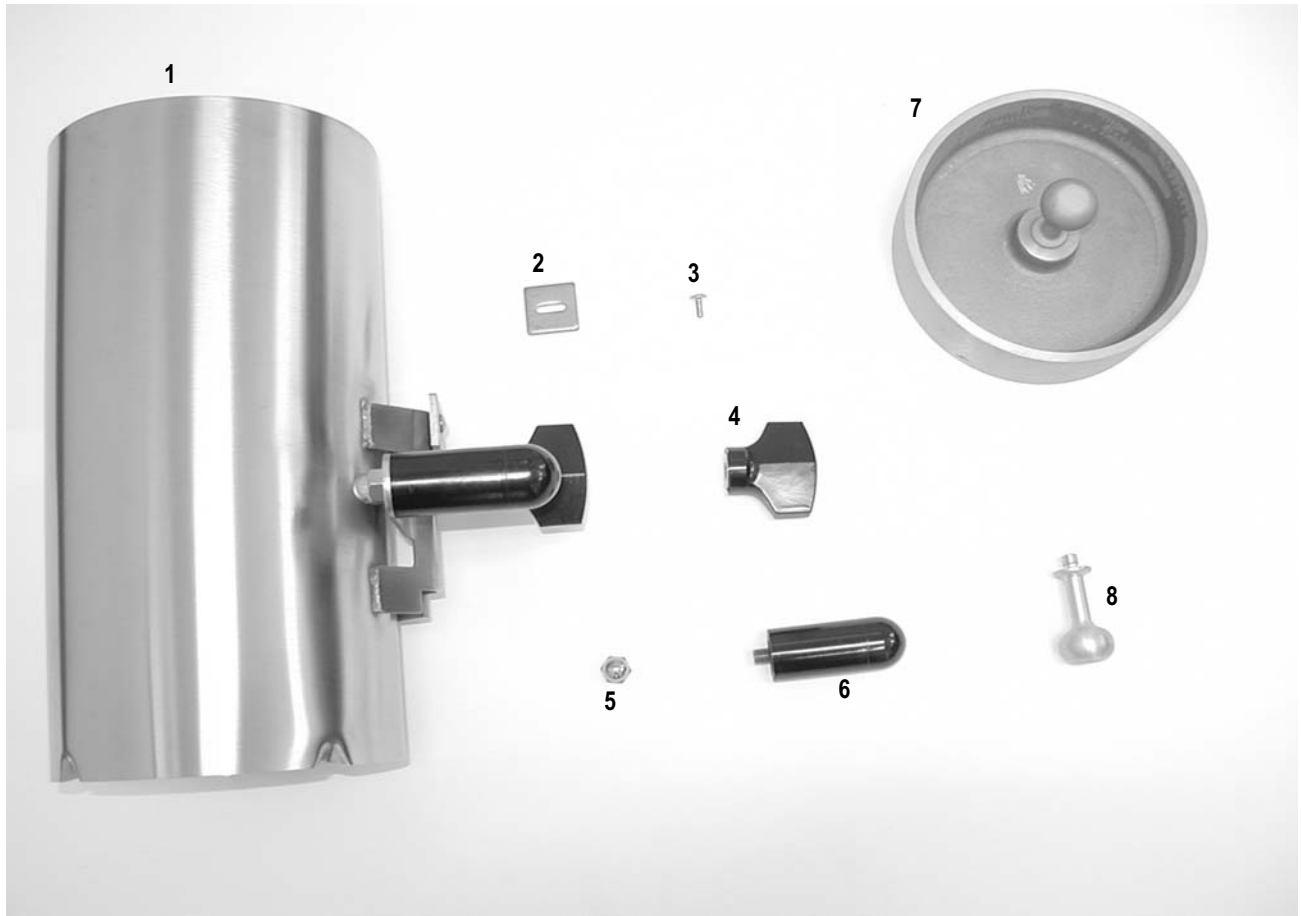

ITEM	DESCRIPTION	PART NUMBER
	VEGETABLE HOPPER ASSEMBLY	699-AS
1	• HOPPER BODY WITH SUPPORT AND STUD	699-1W
2	• HOPPER STOP	699-33
3	• HOPPER STOP SCREW	900-1
4	• HOPPER NUT	798-B
5	• ACORN NUT	699-32
6	• HOPPER HANDLE	482-B
	HOPPER END WEIGHT ASSEMBLY	699-16
7	• HOPPER END WEIGHT	699-17
8	• HOPPER END WEIGHT HANDLE	699-18

# FRONT MOUNTED END WEIGHT CHUTE ASSEMBLY

## ALL MODELS

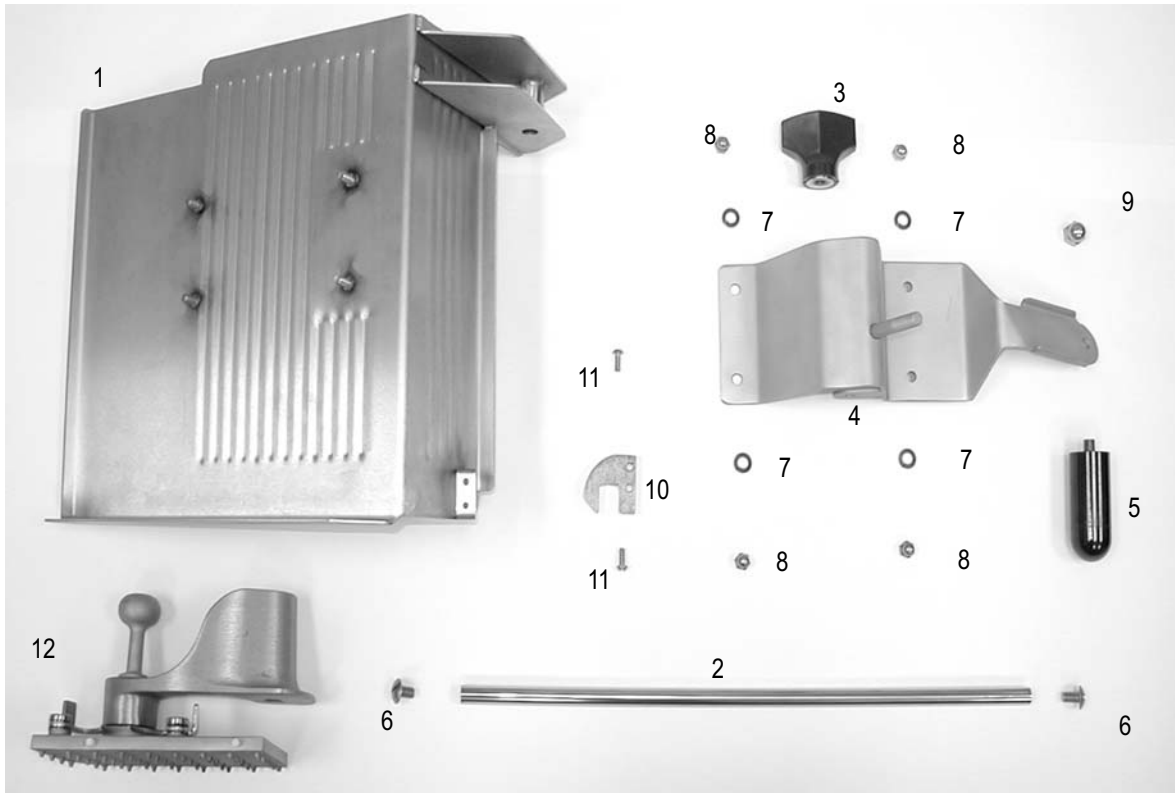

ITEM	DESCRIPTION	PART NUMBER
	FRONT MOUNTED END WEIGHT ASSEMBLY	102-AS-11
1	● FRONT MOUNTED END WEIGHT CHUTE	981
2	● END WEIGHT ROD	981-1
3	● SUPPORT NUT	798-B
4	● CHUTE SUPPORT	962-1
5	● CHUTE HANDLE	482-B
6	● SCREW (2 REQ.)	981-2
7	● FLAT WASHER (4 REQ.)	825-2
8	● ACORN NUT (4 REQ.)	962-6
9	● ACORN NUT	699-32
10	● END WEIGHT REST	981-4
11	● SCREW (2 REQ.)	709-1
12	● END WEIGHT ASSEMBLY, FRONT MOUNTED	981-3AS

# CHUTE FENCES ACCESSORY

## ALL MODELS



ITEM	DESCRIPTION	PART NUMBER
	FENCE ASSEMBLY 12" X 3"	1326
	FENCE ASSEMBLY 12" X 1 3/8"	1047
1	● FENCE 12" X 3"	1048
2	● FENCE 12" X 1 3/8"	1051
3	● FENCE CLAMP	940-5
4	● CLAMP SPACER (2 REQ.)	940-7
5	● CLAMP MOUNTING SCREW (2 REQ.)	699-25
6	● RETAINING RING	940-10
7	● CLAMP THUMB SCREW	1052

# TOOL LIST



ITEM	DESCRIPTION	PART NUMBER
A	DIGITAL TEST METER	PURCHASE LOCALLY
B	CUT RESISTANT GLOVES	PURCHASE LOCALLY
C	POWER CORD LOCK-OUT BOX	PURCHASE LOCALLY
D	RUBBER / NYLON HAMMER	PURCHASE LOCALLY
E	1/2" - 9/16" THIN TAPPET WRENCH	PURCHASE LOCALLY
F	GEAR PULLER	PURCHASE LOCALLY
G	KNIFE ALIGNMENT TOOL	963-AT
H	KNIFE PLATE ASSEMBLY WRENCH	747-14ST
I	24" STRAIGHT EDGE	PURCHASE LOCALLY
J	SHARPENER SPRING TENSION TOOL	450-ST
K	1 1/16" DEEP WELL SOCKET	PURCHASE LOCALLY
L	BEARING TOOL	747-BT
M	1 1/4" PUMP WRENCH	PURCHASE LOCALLY



# SCHEMATIC

SYL	REVIEWS	DATE	BY
A	RELEASED	10-25-90	USE

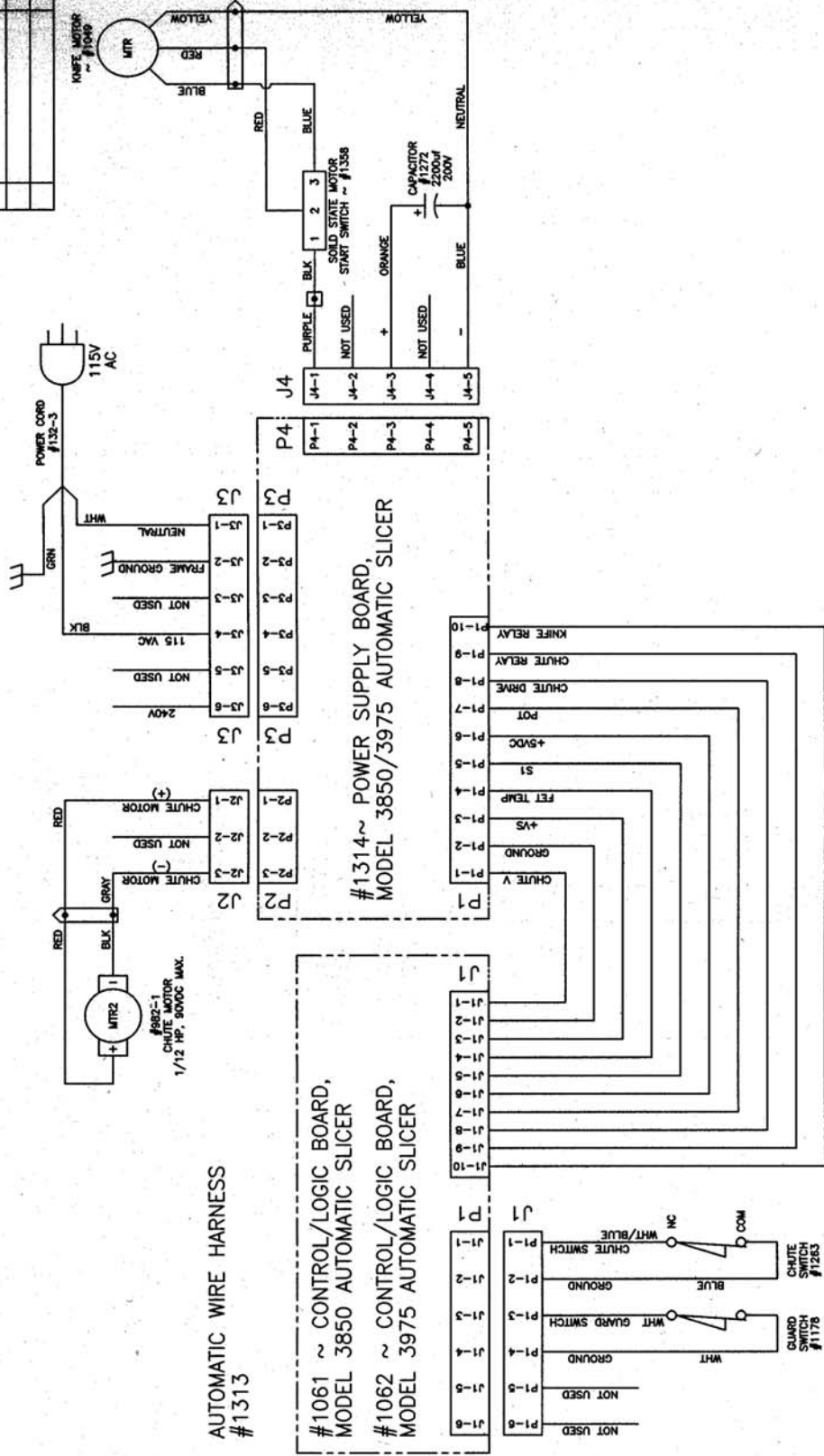

**AUTOMATIC WIRE HARNESS #1313**

**#1061 ~ CONTROL/LOGIC BOARD, MODEL 3850 AUTOMATIC SLICER**  
**#1062 ~ CONTROL/LOGIC BOARD, MODEL 3975 AUTOMATIC SLICER**

<b>GLOBE FOOD EQUIPMENT CO.</b> DAYTON, OHIO	
<b>PART NAME</b>	3850/3975 AUTOMATIC SLICER SCHEMATIC
<b>DRAWN BY</b>	USE
<b>DATE</b>	3-22-00
<b>CHECKED BY</b>	DATE
<b>MATERIAL</b>	USE
<b>DWG. SCALE</b>	NONE
<b>DWG./PART NO.</b>	3850-3975S

Copyright Globe Food Equipment Company  
Notice of Confidential Information  
This document and all designs and other information contained herein are the property of Globe Food Equipment Company. The information is not to be disclosed, copied, or otherwise used without the written permission of Globe Food Equipment Company. If you are not an authorized recipient, you are notified that disclosing, copying, distributing, or taking any action in reliance on the contents of this information is strictly prohibited. This document is provided without warranty, and shall be returned to the originator upon request. The originator shall not be held liable for any damages or consequences of the use of this document.

**MACHINE REVISION "A"**





